

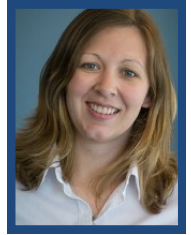

**Amber Yutz**

Assistant Director for  
Animal Systems Programs  
814-643-1660  
anl113@psu.edu



## Animal Systems Unit

### DAIRY



**Tim Beck**  
Educator  
York Co.  
717-840-7408  
tjb12@psu.edu  
●Business Management  
●Dairy Nutrition



**Lisa Holden**  
Assoc. Professor, Dairy Science  
University Park  
814-863-3672  
lah7@psu.edu  
●Dairy Management



**J. Craig Williams**  
Educator  
Tioga Co.  
570-724-9120  
jcw17@psu.edu  
●Dairy Risk Management  
●Mortality Composting & Disposal



**Carly Becker**  
Educator  
Lancaster Co.  
717-394-6851  
cab7033@psu.edu  
●Cow Comfort  
●Milk Quality



**Michal Lunak**  
Educator  
Bradford Co.  
570-265-2896  
mpl5660@psu.edu  
●Herd Management  
●Business Economics



**Cassie Yost**  
Educator  
Huntingdon Co.  
814-643-1660  
clm275@psu.edu  
●Calf/Heifer Management  
●Business Management



**Melissa Cantor**  
Asst Professor  
University Park  
814-865-0000  
mmc7081@psu.edu  
●Precision Technology  
●Precision Medicine  
●Calf & Heifer Management



**Dan McFarland**  
Educator  
York Co.  
717-840-7408  
dfm6@psu.edu  
●Agricultural Engineering  
●Animal Environment



**Vacant**  
Educator  
Indiana Co.  
  
●Risk Management Programs  
●Dairy Reproduction



**Ginger Fenton**  
Educator  
Mercer Co.  
724-662-3141  
gdc3@psu.edu  
●Milk Quality/Food Safety  
●Dairy Occupational Health

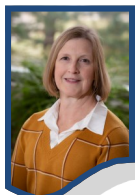

**Tammy Perkins**  
Office Assistant  
University Park  
814-865-9973  
tap10@psu.edu  
●Marketing



**Vacant**  
Extension Associate  
University Park  
  
●Data & Records Management  
●Business Management



**Emily Fread**  
Educator  
Union Co.  
570-556-4748  
evf5337@psu.edu  
●Production Management  
●Milk Processing/Food Safety

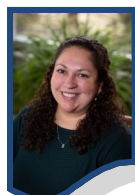

**Daniela Roland**  
Educator  
Franklin Co.  
717-809-2194  
djr6158@psu.edu  
●Production Management



**Vacant**  
Educator  
Berks Co.  
  
●Dairy Nutrition  
●Environmental Impacts



**Samantha Gehrett**  
Educator  
Cumberland Co.  
717-240-6500  
smr5319@psu.edu  
●Business Management  
●Biosecurity  
●Farm Transition/Succession Planning



**John Tyson**  
Educator  
Mifflin Co.  
717-248-9618  
jtyson@psu.edu  
●Agricultural Engineering  
●Dairy Systems Design & Layout

